Stage 5b - Unit A

In Harmony

Key Vocabulary

Tone and Semitone	Tones and semitones are **intervals** indicating the distance in pitch between two notes. A semitone is the smallest commonly used interval and is exactly half a tone.
Dynamics Volume	**Piano**—Quiet **Forte**—Loud **Crescendo**—Gradually getting louder **Diminuendo**—Gradually getting quieter

SONGS—Song Set 4

Dipidu 

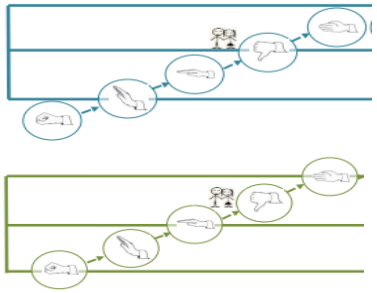
French Folk Song 

Semitone Steps 

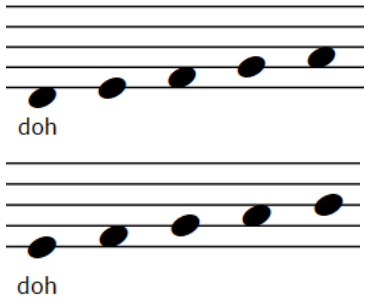
Sticks and Blobs Level 3&4

drmfs: Once a Man

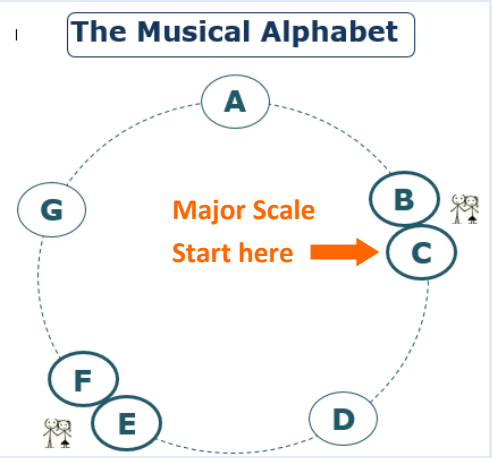
Solfa Reduced Stave:

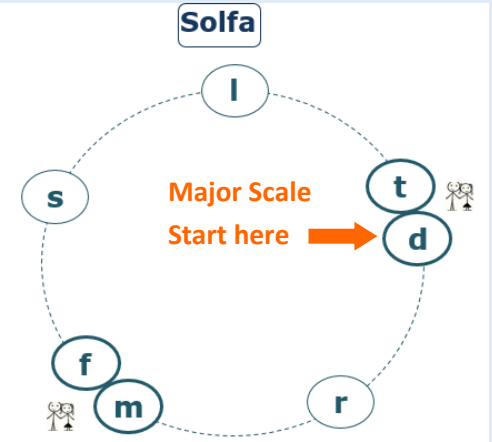


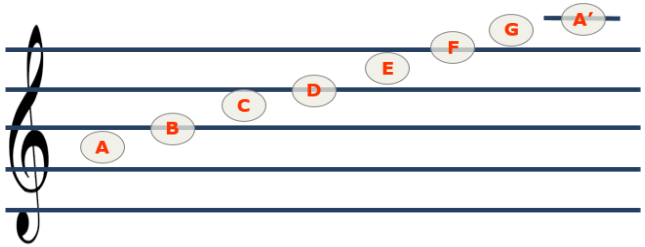
Five Line Stave:

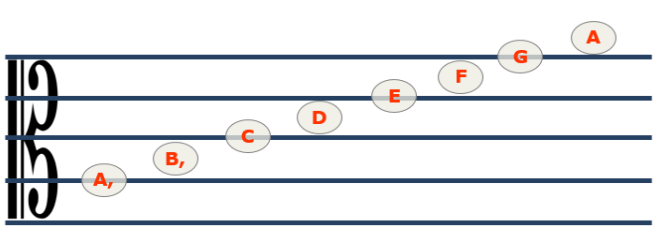


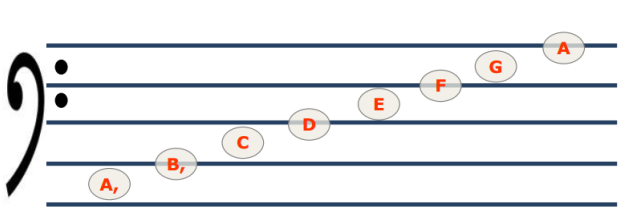
Tones and Semitones









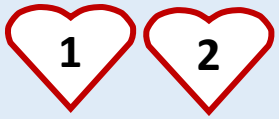


Stage 5b - Unit B
In Harmony

Key Vocabulary

Musical alphabet semitones	E-F and B-C
Ledger Lines	To go higher or lower than the stave we can add extra lines called ledger lines.
Tempo	**Speed** **Allegro**—Quick **Adagio**—Slow **Accelerando**—Gradually getting faster **Rallentando**—Gradually getting slower

6/8 Composing

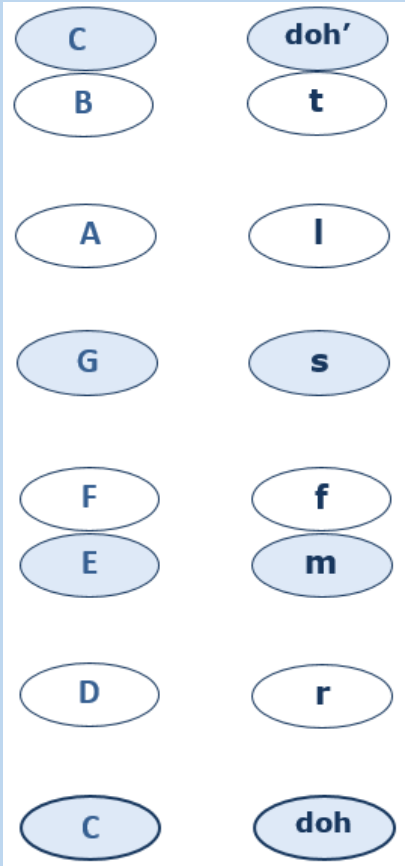








Tones and Semitones



SONGS—Song Set 4

Tartar Folk Melody



Toora Loora



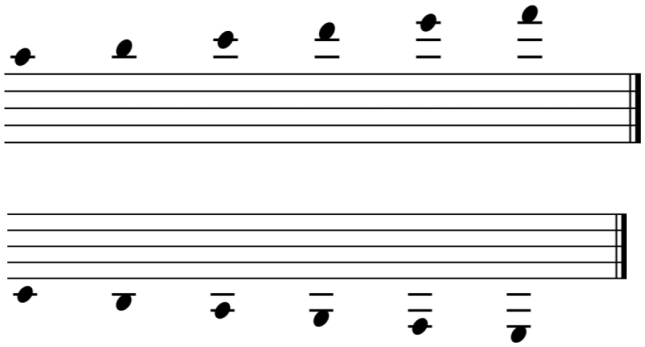
Ledger Lines

The pattern to get **higher:**

Extra Line + Line Note, Extra Line + Space Note

Extra Line, Extra Line + Line Note,
Extra Line, Extra Line + Space Note

Extra Line, Extra Line, Extra Line + Line Note,
Extra Line, Extra Line, Extra Line + Space Note



Ledger Lines

The pattern to get **lower:**

Extra Line + Line Note, Extra Line + Space Note

Extra Line, Extra Line + Line Note,
Extra Line, Extra Line + Space Note

Extra Line, Extra Line, Extra Line + Line Note,
Extra Line, Extra Line, Extra Line + Space Note
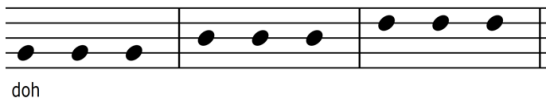
Stage 5b - Unit C

In Harmony
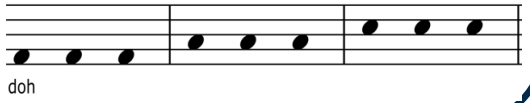
Key Vocabulary

Subdivision	Fitting shorter rhythms into longer ones. E.g. Two tas = One two
Octave	Two notes, eight notes apart with the same alphabet name.

If doh is a line, then mi and soh are lines.



If doh is a space, then mi and soh are spaces.



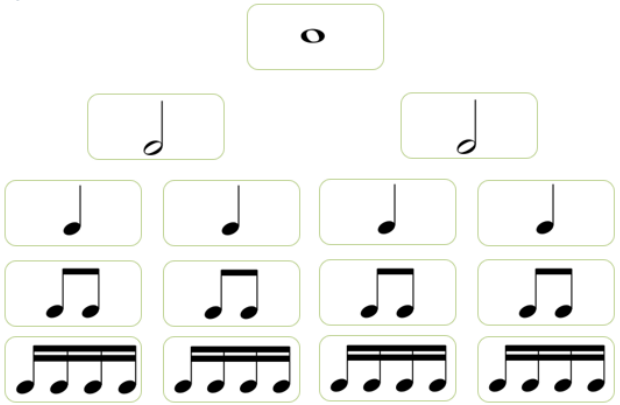
SONGS—Song Set 4

Schools Concert Song.

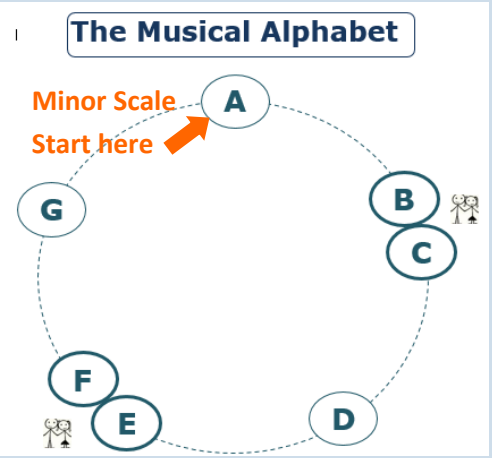
Willan he had seven sons

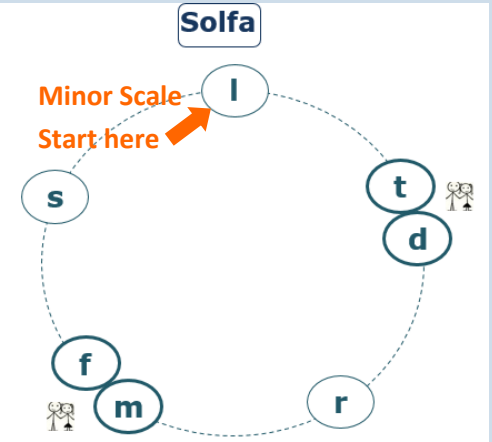
Ode to Joy.

Rhythm Tree

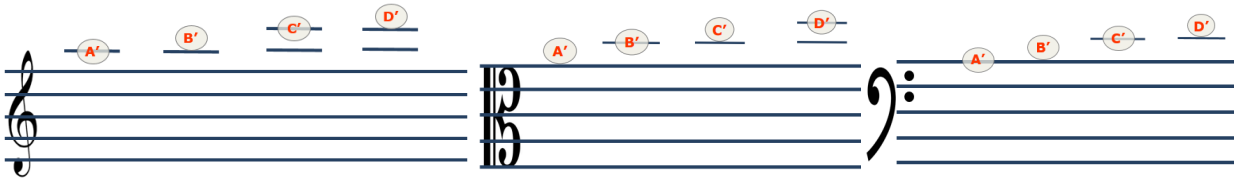


Tones and Semitones

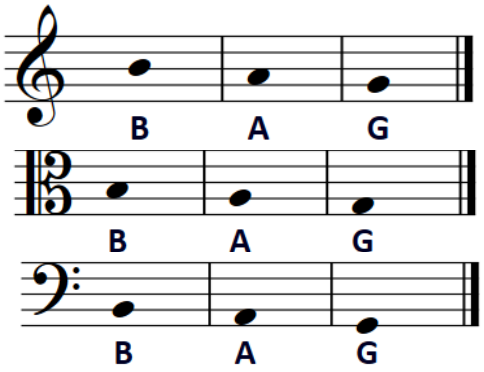




A-D'



BAG:



Stage 5b - Unit D

In Harmony

Key Vocabulary

Rest	A musical symbol that indicates silence for a specific duration.

Listening & Creative

‘Ode to Joy’ - 9th Symphony
(Ludwig van Beethoven)

Hoe Down—Rodeo
(Aaron Copland)

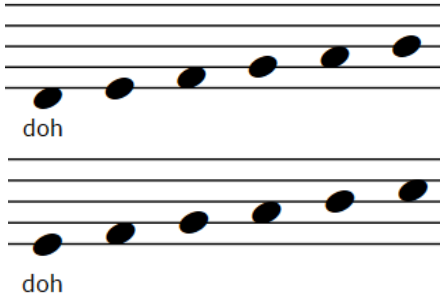
SONGS—Song Set 4

Rocking Horse

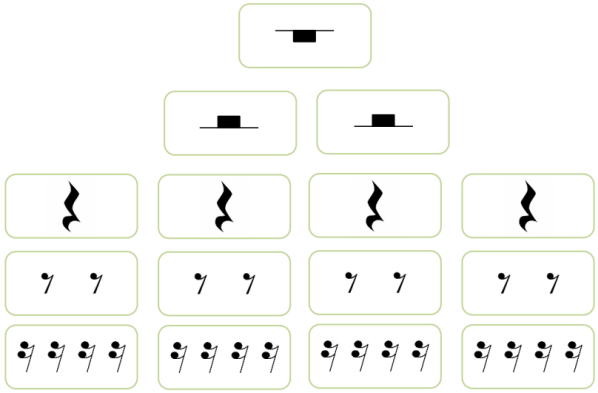


Sticks and Blobs Level 4

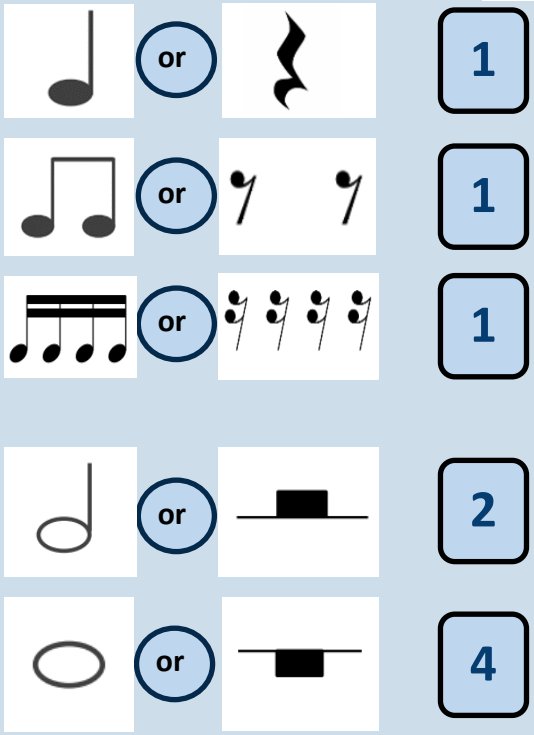
drmfsl: Twinkle/ London Bridge



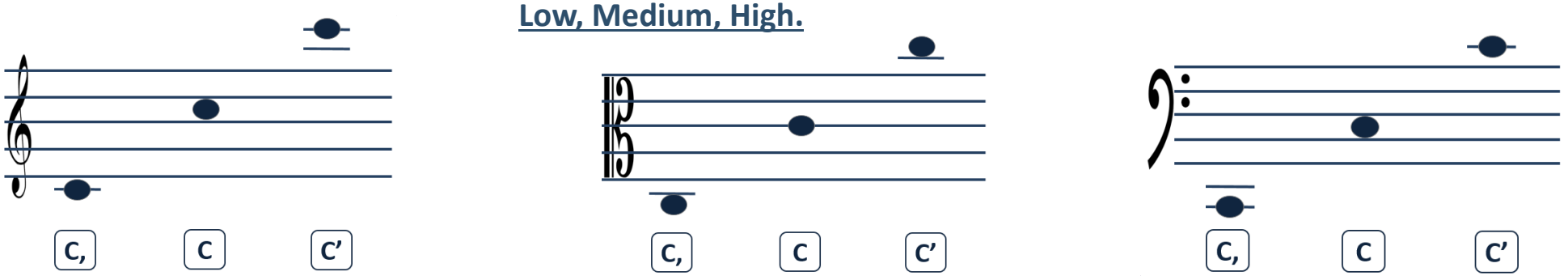
Rhythm Tree—Rests



Rhythm Maths



Low, Medium, High.



Stage 5b - Unit E

In Harmony

Key Vocabulary

Sharp 	A symbol that tells us to make the note one semitone higher than a natural.
Key Signature	The key signature tells us what doh is. It is found at the beginning of every line of music and uses sharp or flat symbols.

SONGS—Song Set 4



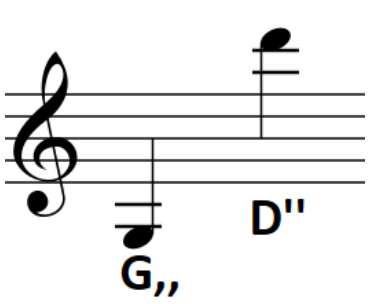
Migaldi Magaldi  A Branch of May

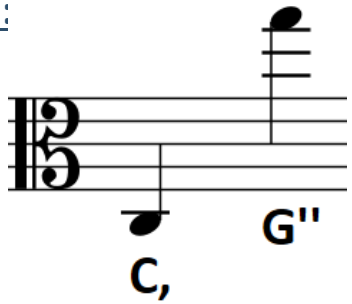
Zum Gali  Birthday Concert 

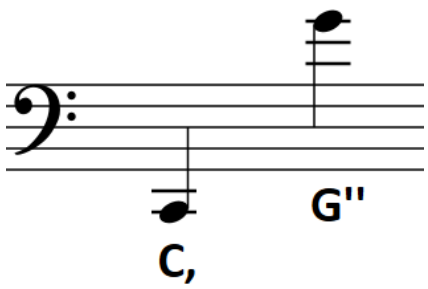
Rhythms

	Four	4
	Two	2
	Ta	1
	Ti Ti	1
	Ti-ka Ti-ka	1

All 19 notes between:







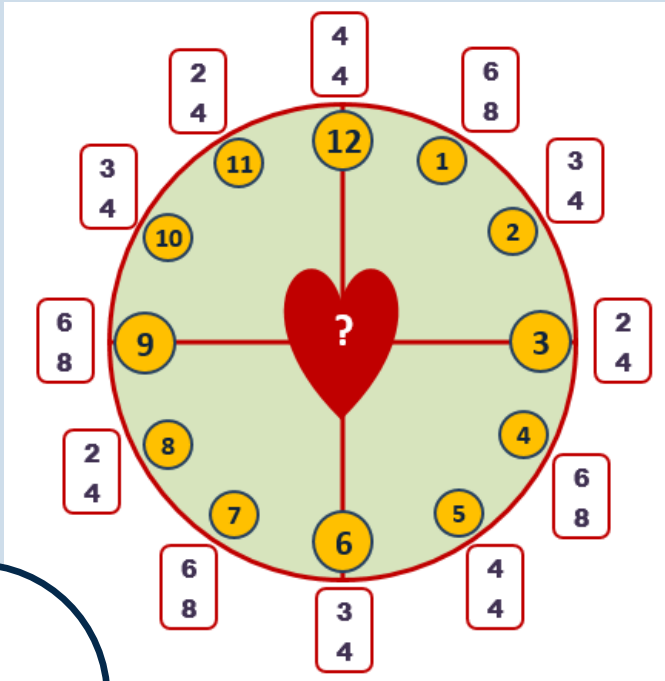
Stage 5b - Unit F

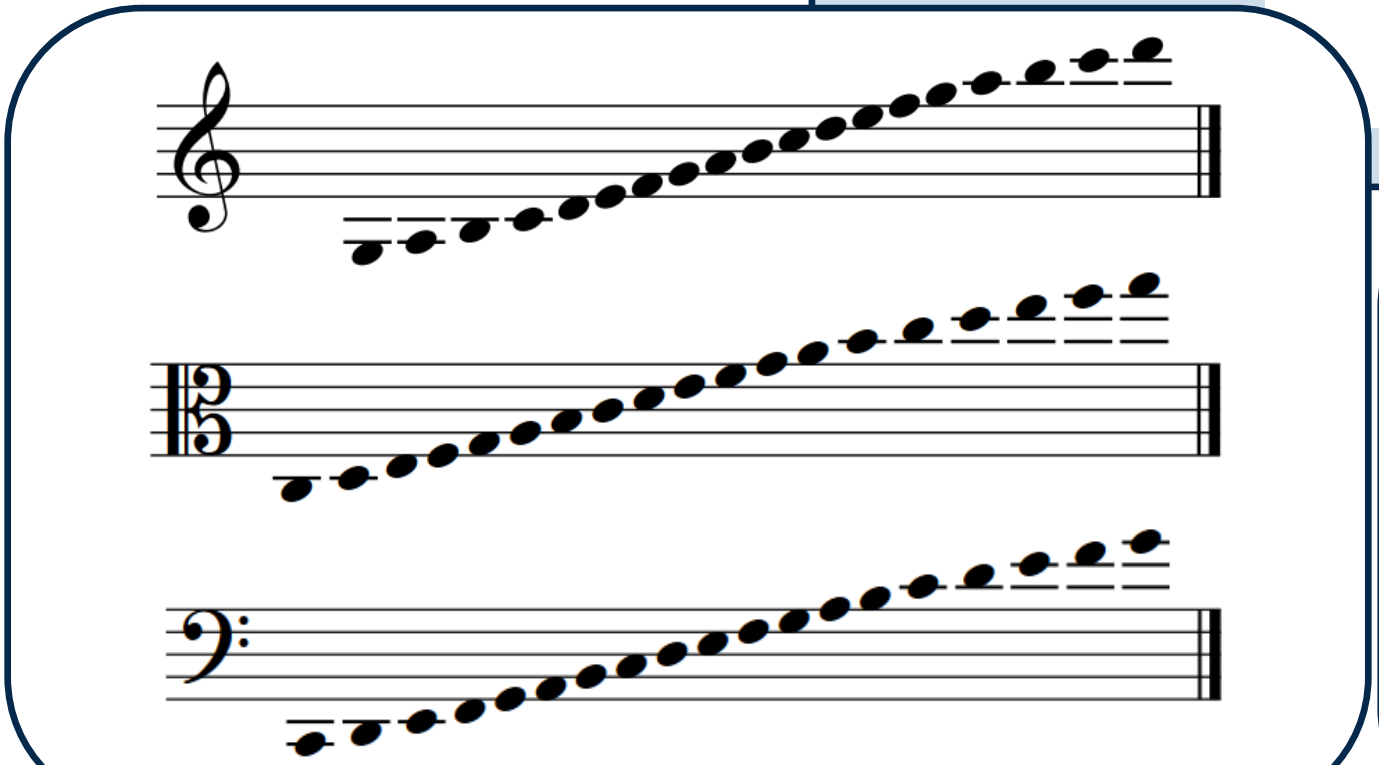
In Harmony

Key Vocabulary

Metre	The grouping of beats into bars—indicated by the time signature

Metre—Time Signatures





Semitones recap

Musical Alphabet:

E F & B C

Solfa:

m f & t d’